

iWellness Exam



Sight threatening diseases such as glaucoma, macular degeneration, diabetic retinopathy and others often have no outward signs or symptoms in early stages, which is why eye exams, including a thorough retinal evaluation, are important to protect vision. In an effort to provide a more thorough eye exam, Nipomo Optometry has incorporated the iWellness Exam SD-OCT and Retinal Imaging as part of our comprehensive eye exam.

Like an MRI of the eye, but taking only seconds to perform, the iWellness Exam provides high definition cross sections of your retina and optic nerve which can reveal signs of disease in exquisite detail that are invisible to traditional examination methods. Retinal Imaging can help detect potentially vision threatening and systemic diseases in their very early stages. They also provide your doctor with a permanent baseline record of your Retinal Examination for comparison during future exams.

UNHEALTHY RETINA

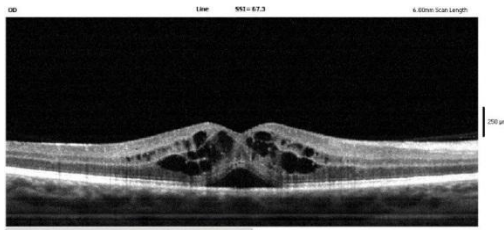

As part of your pre- examination work up, our technician will perform these two tests which your doctor will review with you during your examination today. The \$39 charge will be added to your copay today and is typically not paid by insurance unless being used to actively follow disease. Any questions you have about this test, it can be discussed during your examination.

_____ Yes, I would like to have this test.

_____ No, I do not wish to have this test.

Patient/Guardian Signature

Date